KOMBINACJE SZACHOWE 2018 / 13

www.zegaryszachowe.pl

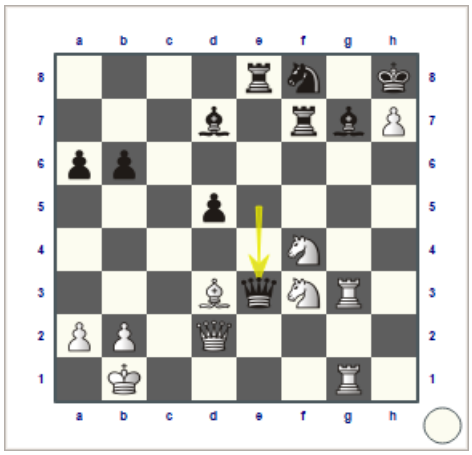

1. Wojtaszek - Yilmaz, Euro 2018

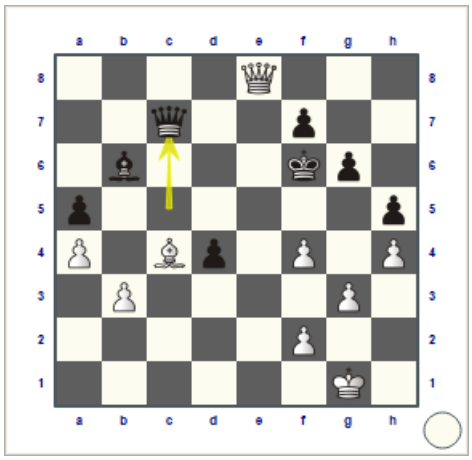

2. Diermair - Krasenkow , Euro 2018

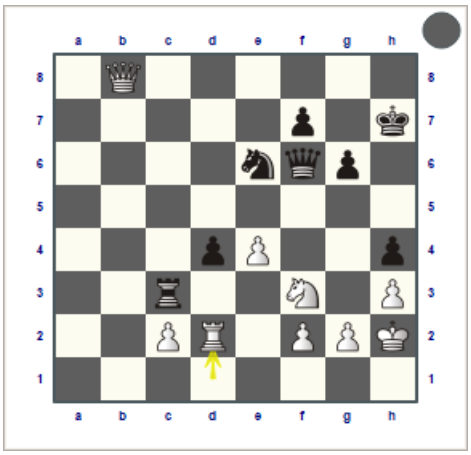

3. Jurcik - Matlakov, Euro 2018

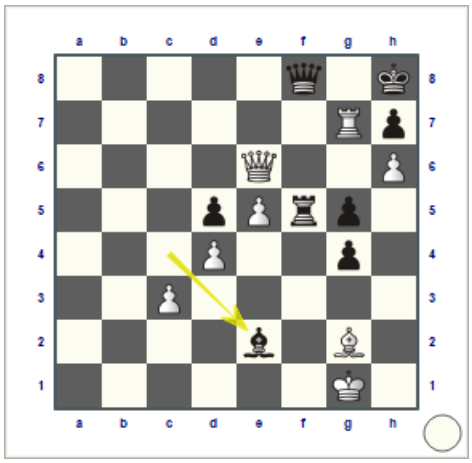

4. Pechac - Can, Euro 2018

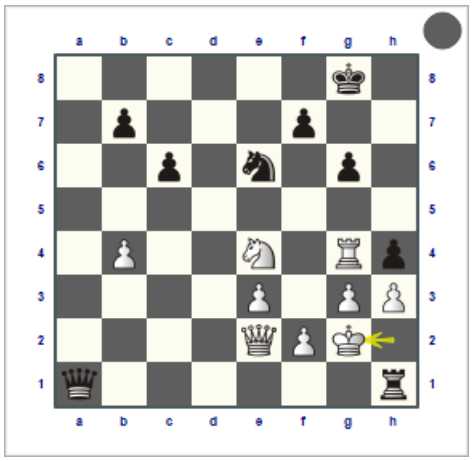

5. Gharibyan - Asadli, Euro 2018

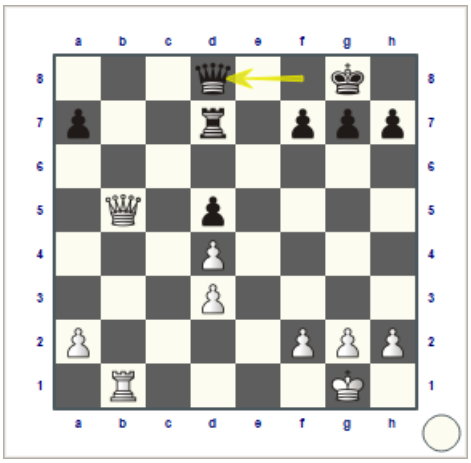

6. Boruchovsky - Kuzubov, Euro 2018

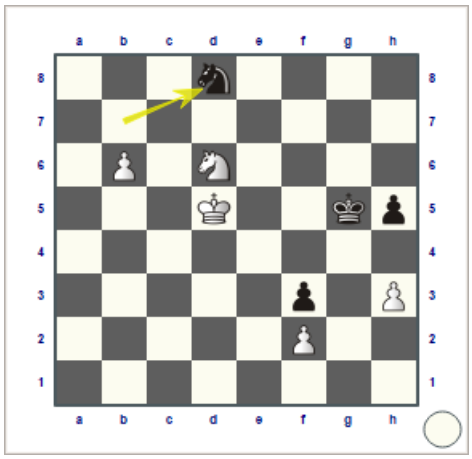

7. Stocek - Arabidze, Euro 2018

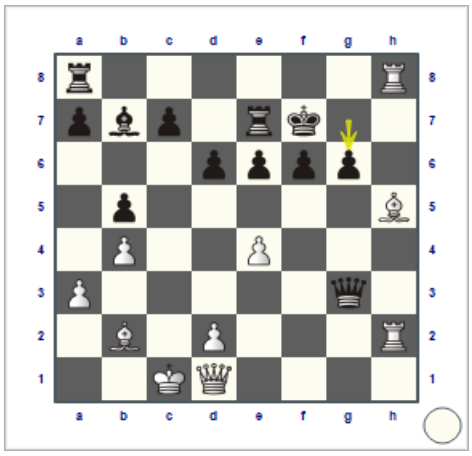

8. Krasenkow - Bernotas, Euro 2018

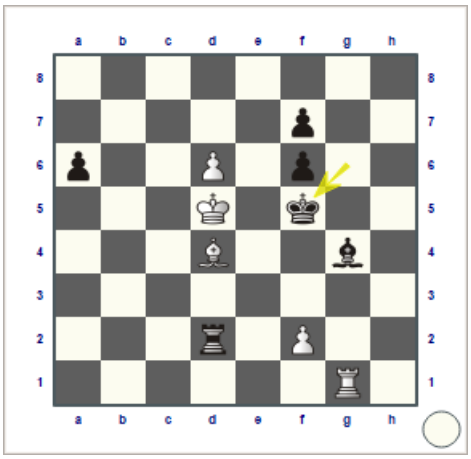

9. Steinberg - Kacharava, Euro 2018